Martyr Agrippina of Rome (253-260A.D.)
Troparion

Tone 4

Serbian Chant
arr. P. Drobac

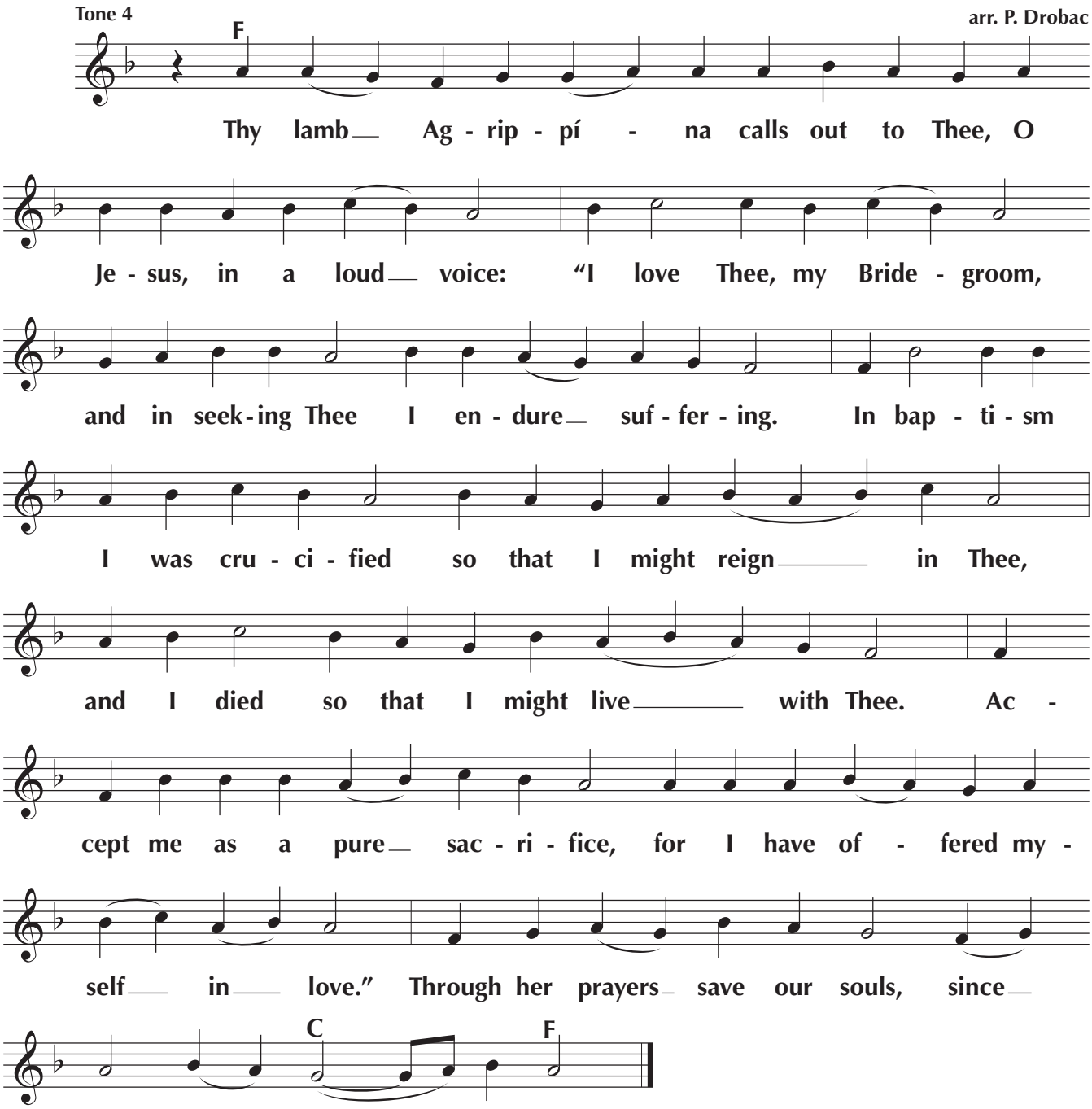

©2025 Peter Drobac - Permission is granted to duplicate for liturgical use only. All other rights reserved.